

# It be like that

February 25, 2020 | 227 upvotes | by [some1thing1](#)

---

It be like that

327 points • [109 comments](#) • submitted 4 months ago by [some1thing1](#) to [r/worldpolitics](#)



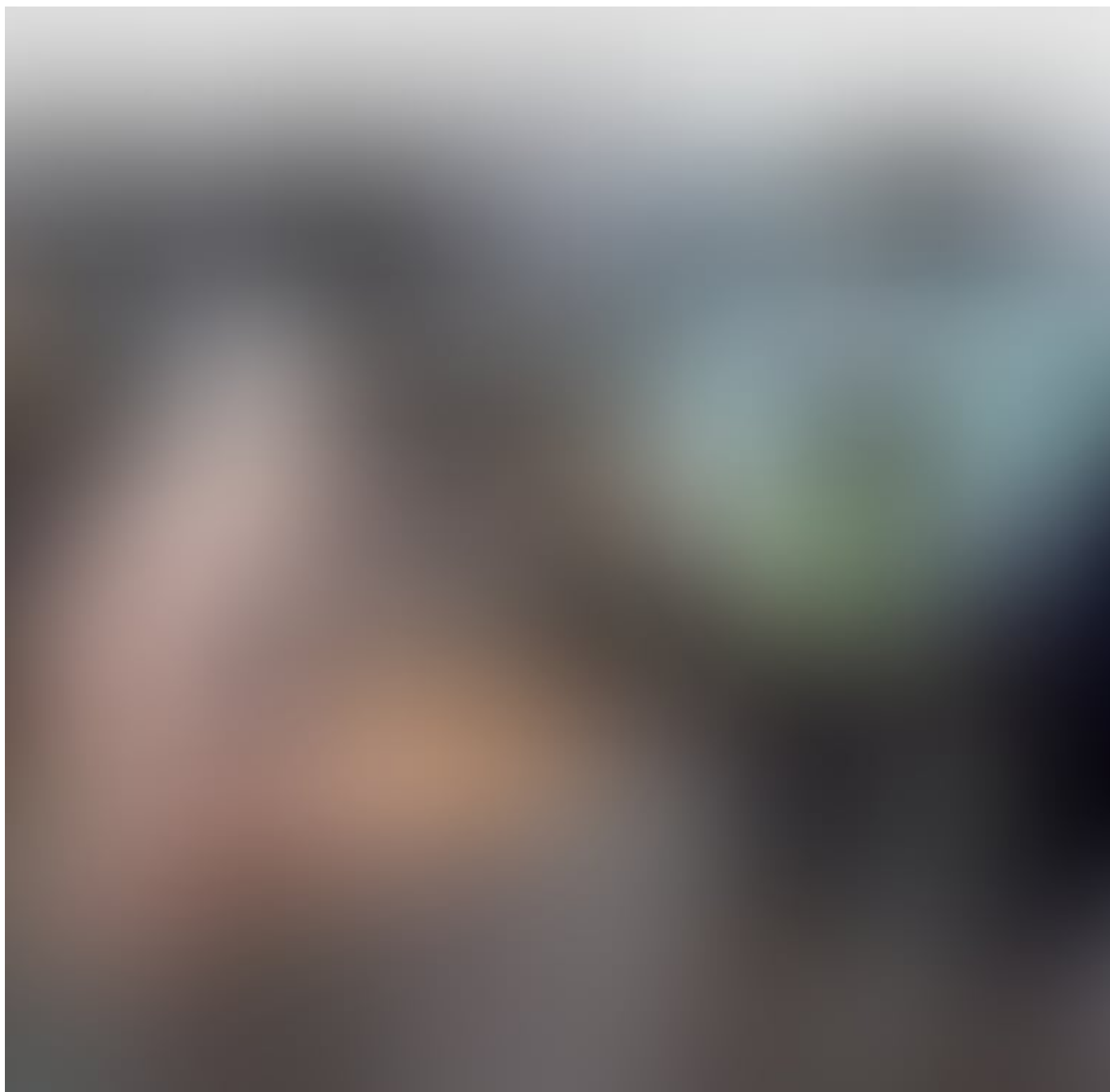

---

Archived from [theredarchive.com](http://theredarchive.com)

---

## Comments

---

jerseypoontappa • 7 points • 25 February, 2020 03:34 AM\*

Those pancakes titties are like an alligators tail. arguably even more dangerous since they stretch when swung. This makes it very difficult to judge their range..a potentially lethal miscalculation

YeastBeast33 • 3 points • 25 February, 2020 07:22 AM

Is this real human or cosplay with some material ?

PutridMeatPuppet • 2 points • 25 February, 2020 03:25 PM

Attack of the Cellulitic Psycho

LuLLiPuPxd • 2 points • 25 February, 2020 06:16 AM

u/repostsleuthbot

RepostSleuthBot • 2 points • 25 February, 2020 06:20 AM

Looks like a repost. I've seen this image 8 times.

First seen Here on 2018-11-26 90.62% match. Last seen Here on 2020-02-24 100.0% match

**Searched Images:** 103,488,687 | **Indexed Posts:** 414,930,420 | **Search Time:** 3.72562s

*Feedback? Hate? Visit r/repostsleuthbot - I'm not perfect, but you can help. Report [ False Positive ]*

who\_said\_it\_was\_mE • 1 point • 25 February, 2020 05:20 PM

Good bot

Retardedmc • 2 points • 25 February, 2020 03:54 PM

Bruh I literally posted that 2 days ago

DevilComeKnockin • 1 point • 25 February, 2020 08:53 PM

Eyebleach warning!